Charms of the Night Sky

as played by Greg Cohen and Dave Douglas

Charms of the Nights Sky 1998

Dave Douglas

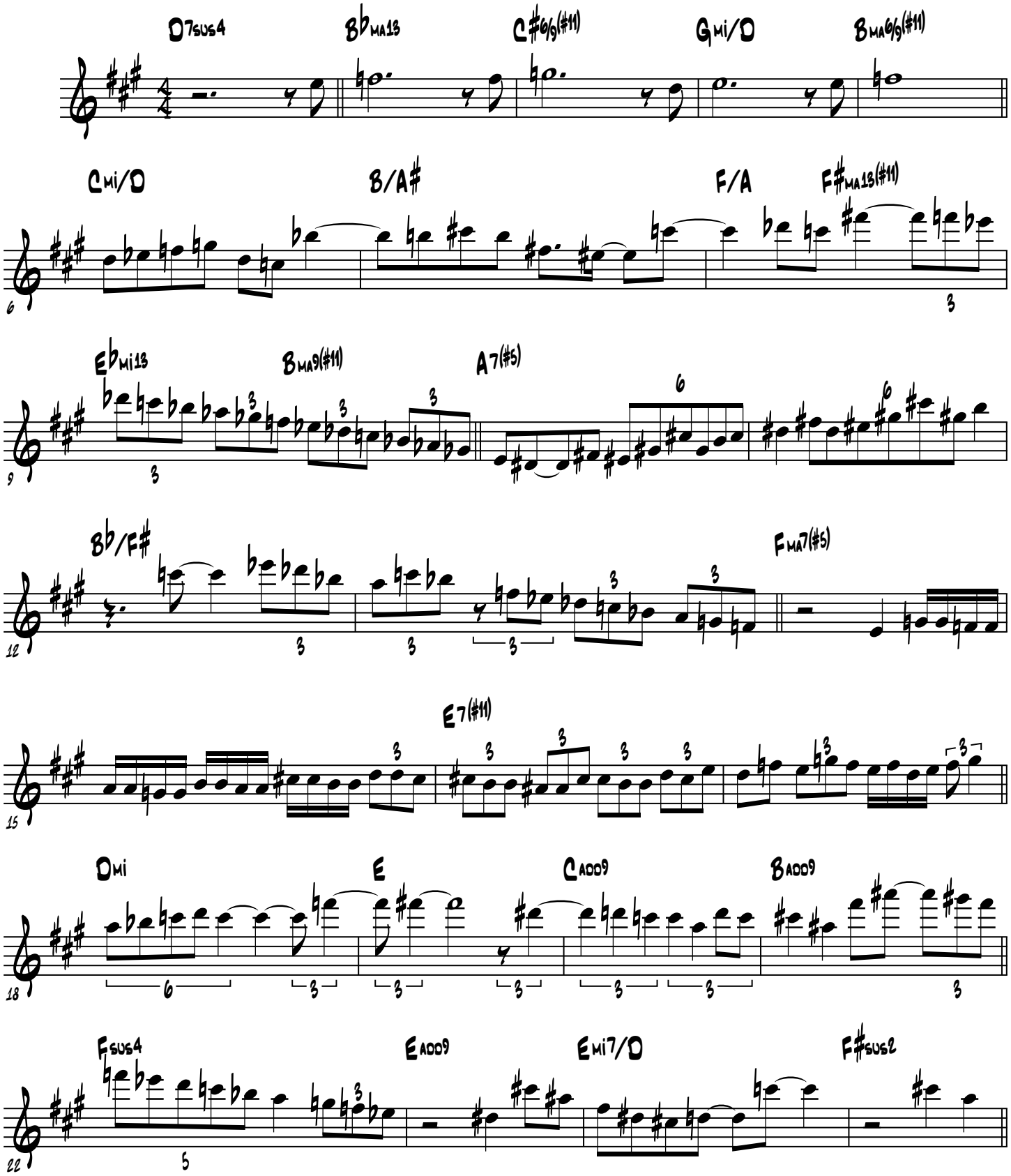

Transcribed for sokillingman.com by Cory Grossman
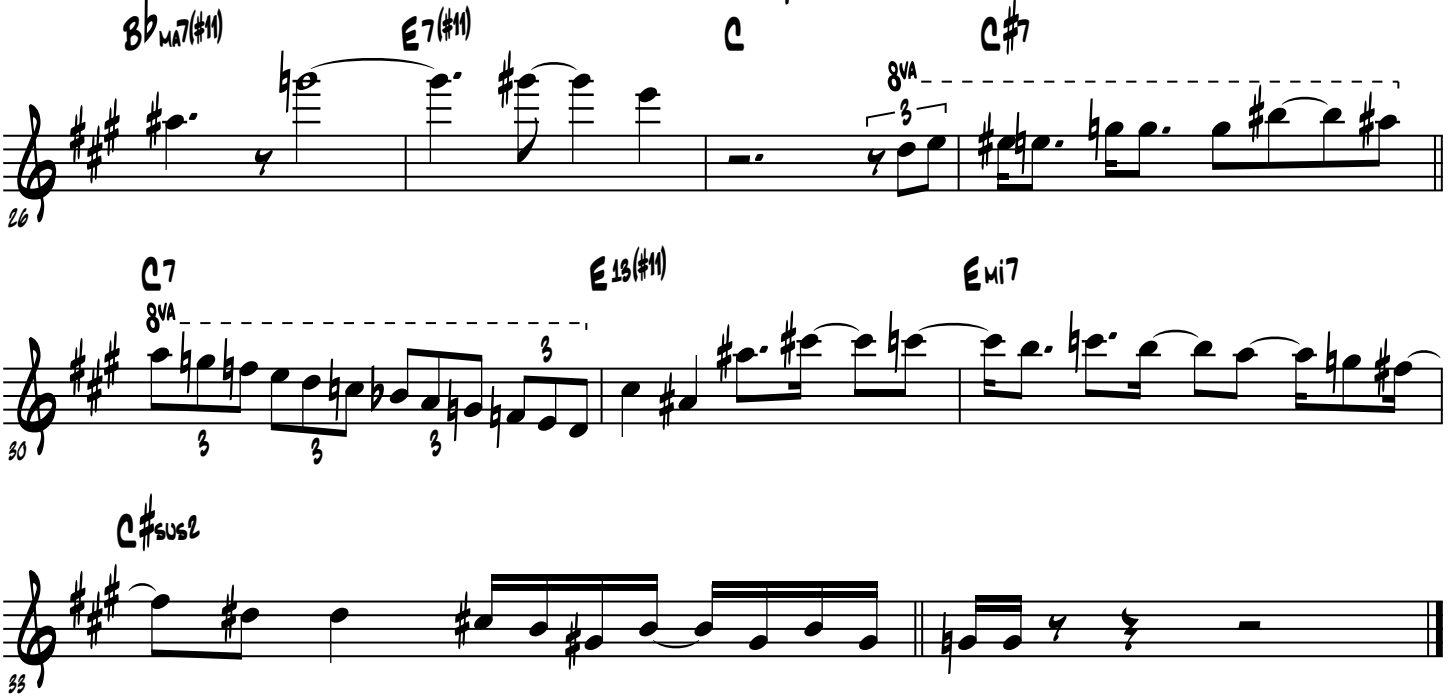
Charms of the Night Sky