Walkin' (Miles Davis solo)

from "Walkin'" - 1954

Miles Davis
transcribed by John Raymond

Trumpet in B♭

Concert F Blues

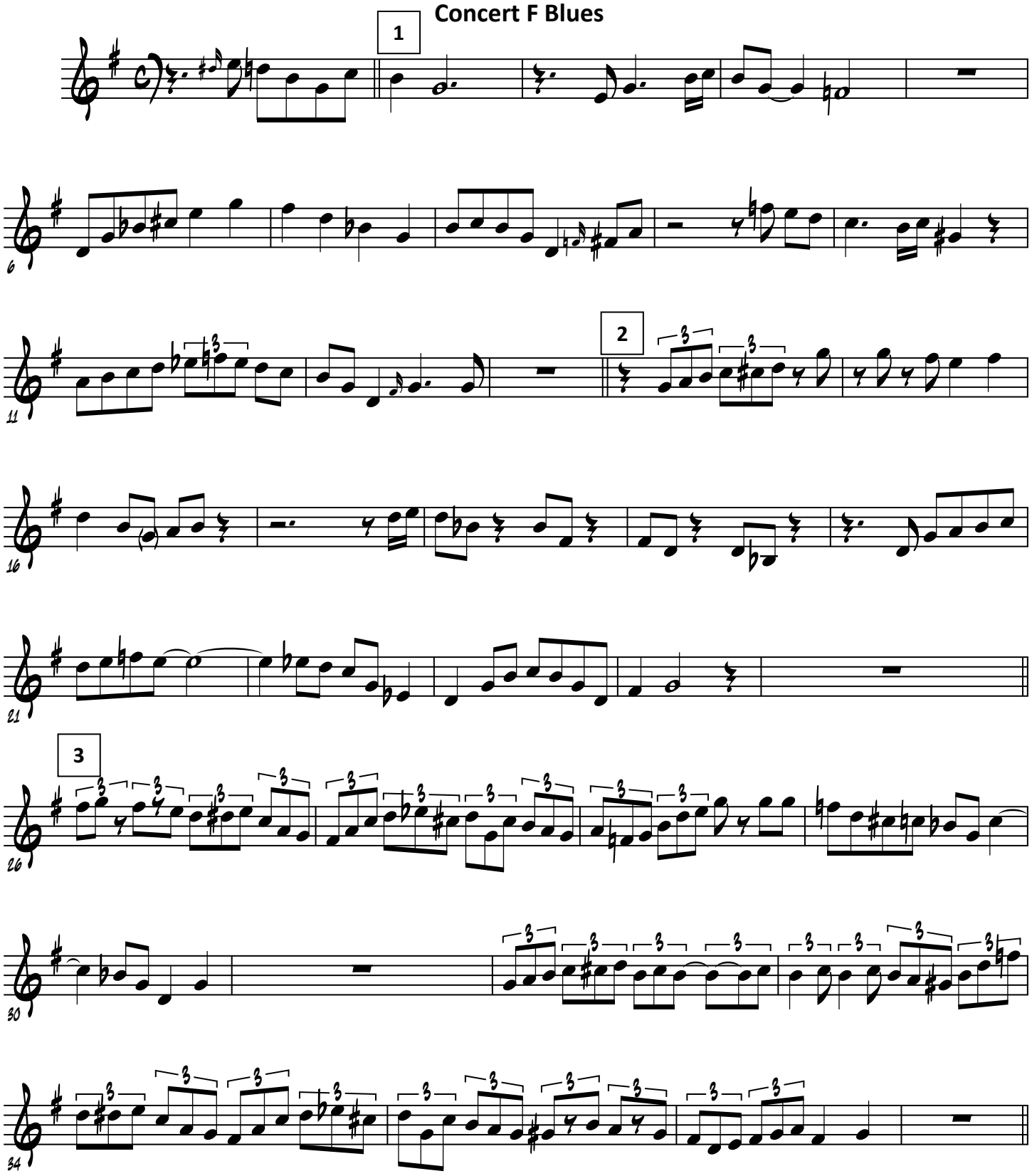

© 2010

Walkin' (Miles Davis solo)

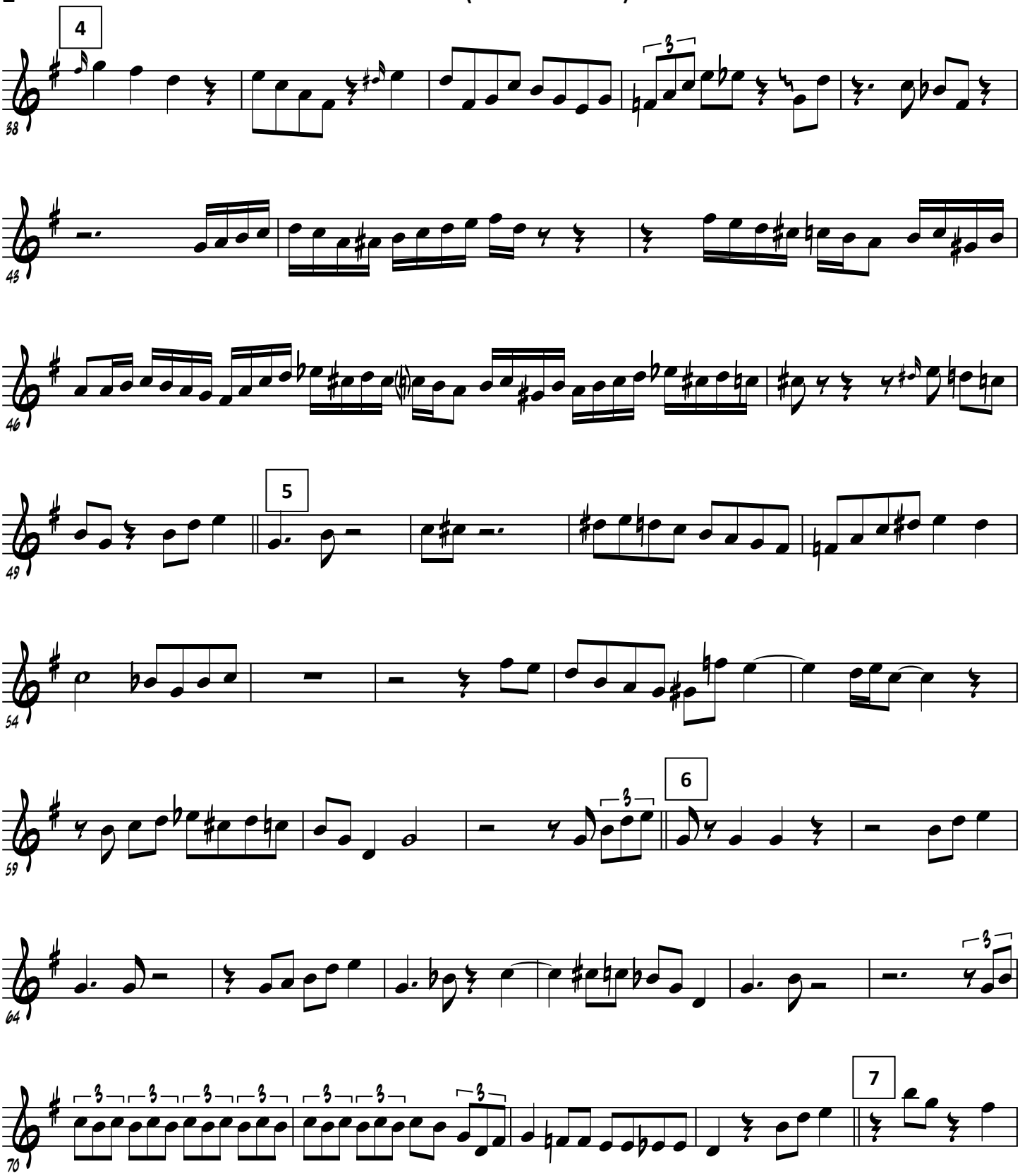

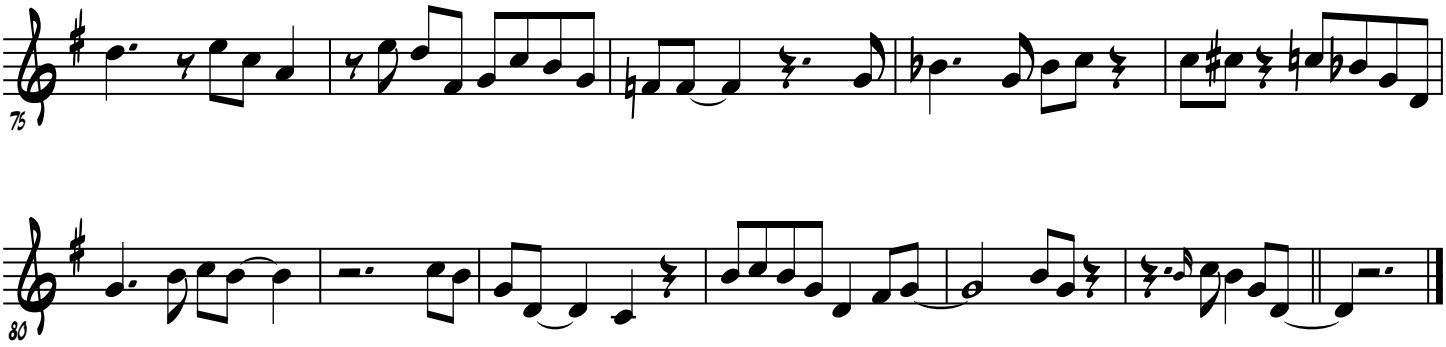
75

80