

Grand Central

As played by Joel Frahm

John Coltrane
Trans. Ben Doherty

Fm B \flat m7 E \flat 7 A \flat m7 D \flat 7

D \flat m7 B7 B \flat m B7(b5) B \flat m B7(b5)

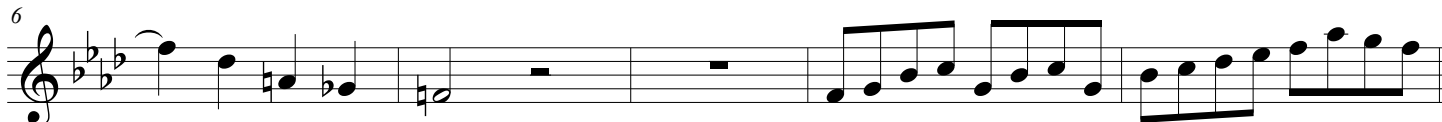

Fm B \flat m7 E \flat 7 A \flat m7 D \flat 7 G \flat m7 B7 B \flat m

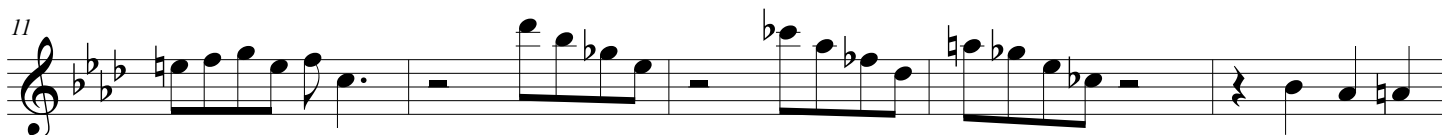

B7(b5) B \flat m G \flat m7 B7 G \flat m7 B7

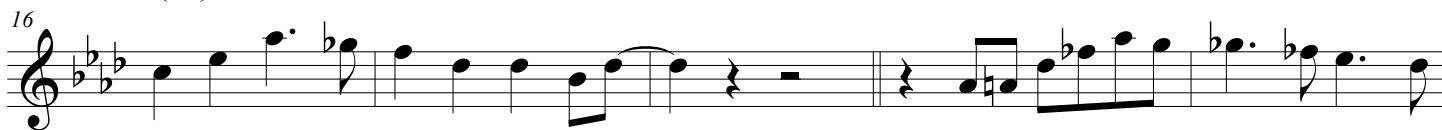

G \flat m7 B7 G \flat m7 B7 G \flat m7 B7 G \flat m7 B7

B \flat m7 E7 A7 C7 Fm B \flat m7 E \flat 7

A \flat m7 D \flat 7 G \flat m7 B7 B \flat m B7(b5) B \flat m

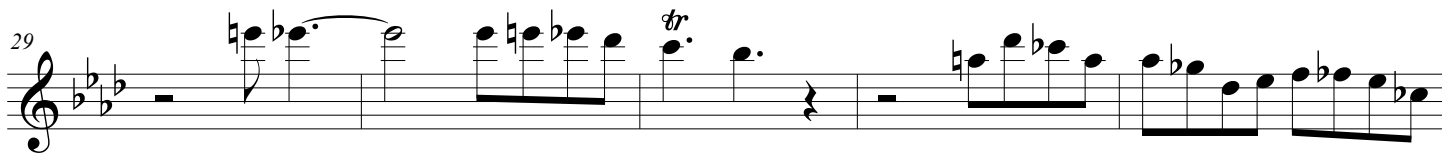

B7(b5) B \flat m B7(b5) Break Fm

B \flat m7 E \flat 7 A \flat m7 D \flat 7 D \flat m7 B7 B \flat m B7(b5)

B \flat m B7(b5) Fm B \flat m7 E \flat 7

A \flat m7 D \flat 7 G \flat m7 B7 B \flat m B7(b5) B \flat m

G \flat m7 B7 G \flat m7 B7 G \flat m7 B7 G \flat m7 B7 G \flat m7 B7

G \flat m7 B7 B \flat m7 E7 A7 C7

Fm B \flat m7 E \flat 7 A \flat m7 D \flat 7 G \flat m7 B7 B \flat m B7(b5)

g^{va}-----

B \flat m B7(b5) B \flat m B7(b5)
