Third Persona

As Played by Adam Wozniak
from "Sartori for a Hungry Ghost"
by Parker Paisley

Acoustic Bass

Parker Paisley

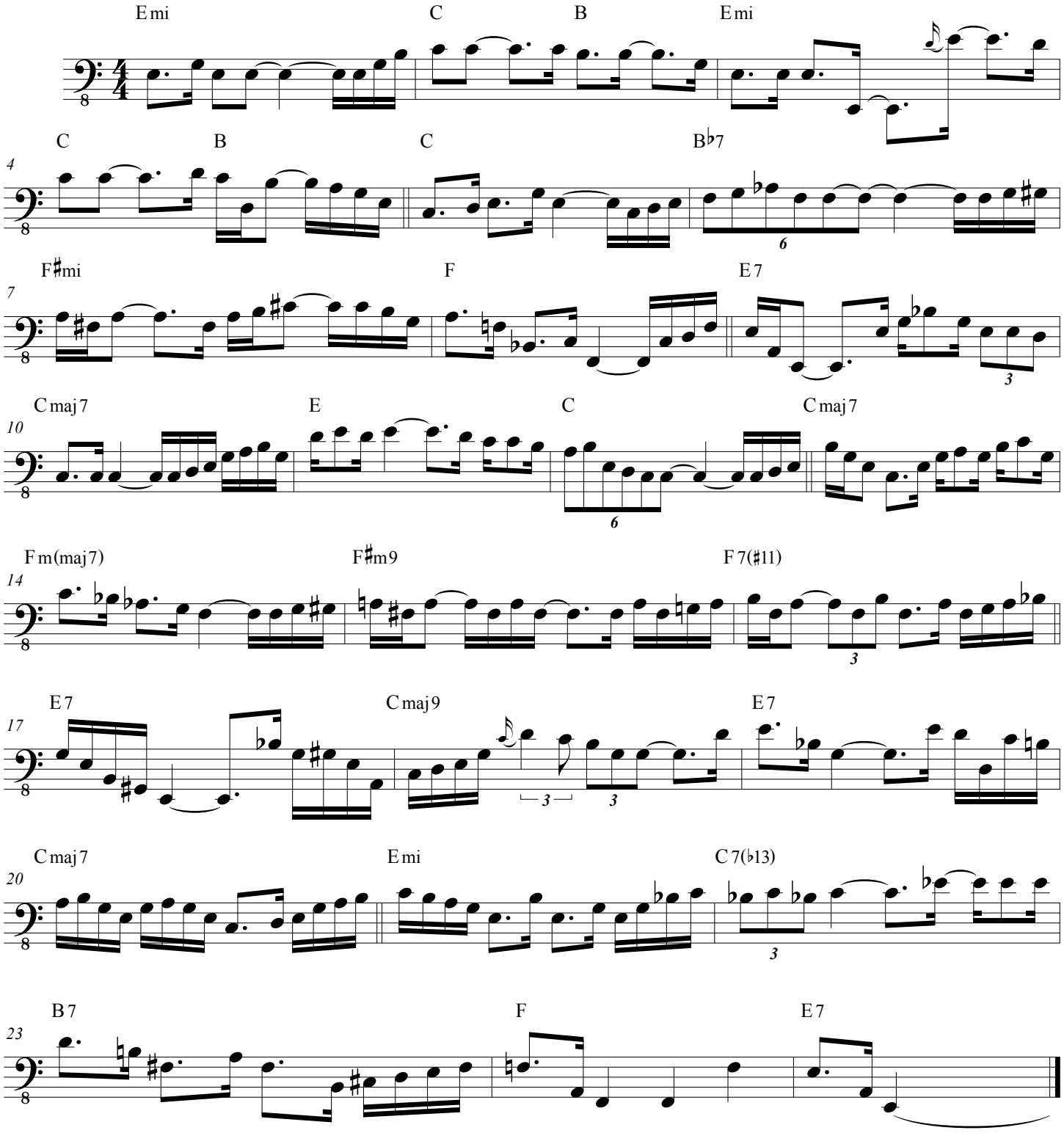

Transcribed by Cory Grossman for SoKillingMan.com